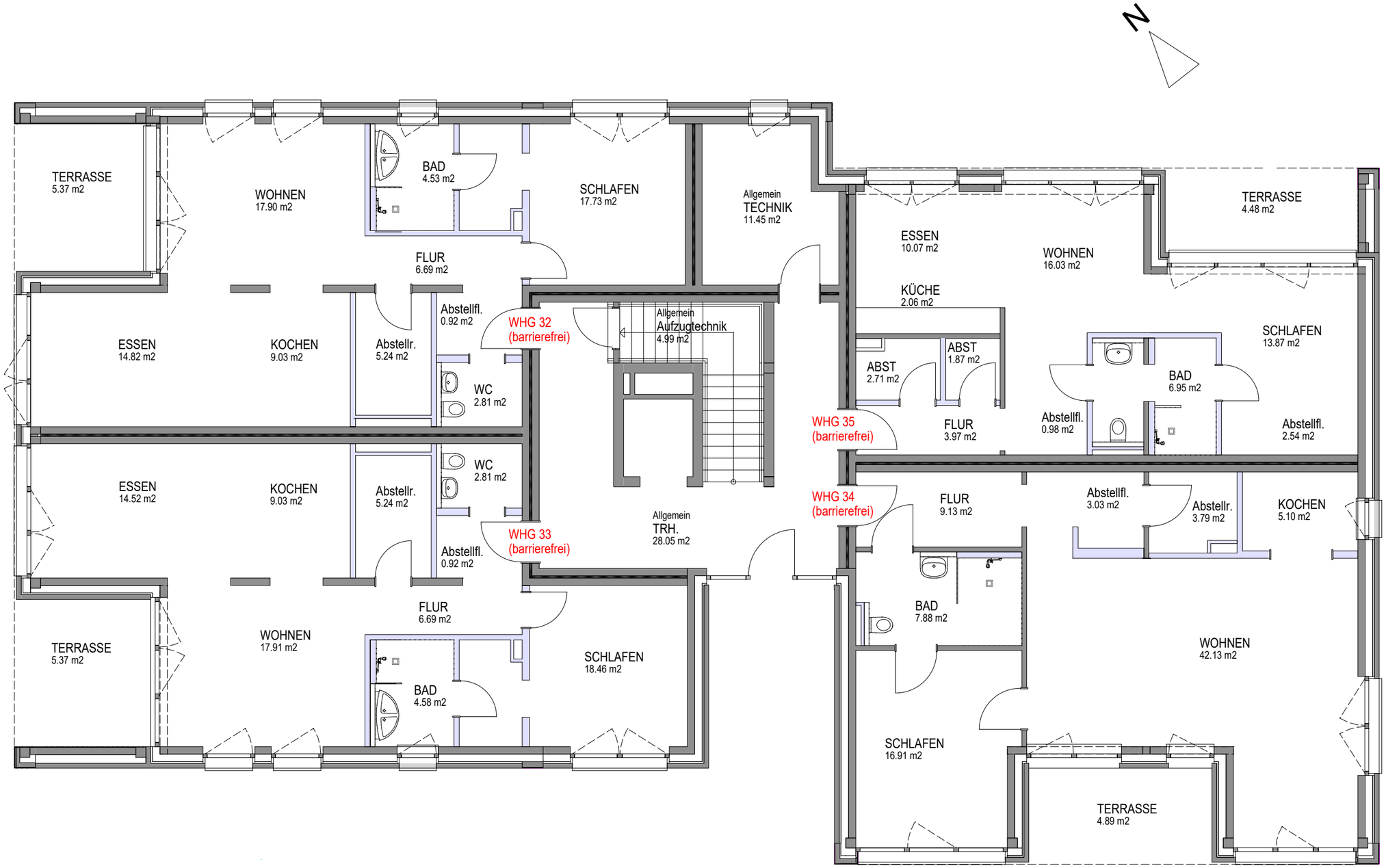

HAUS 5
ERDGESCHOSS