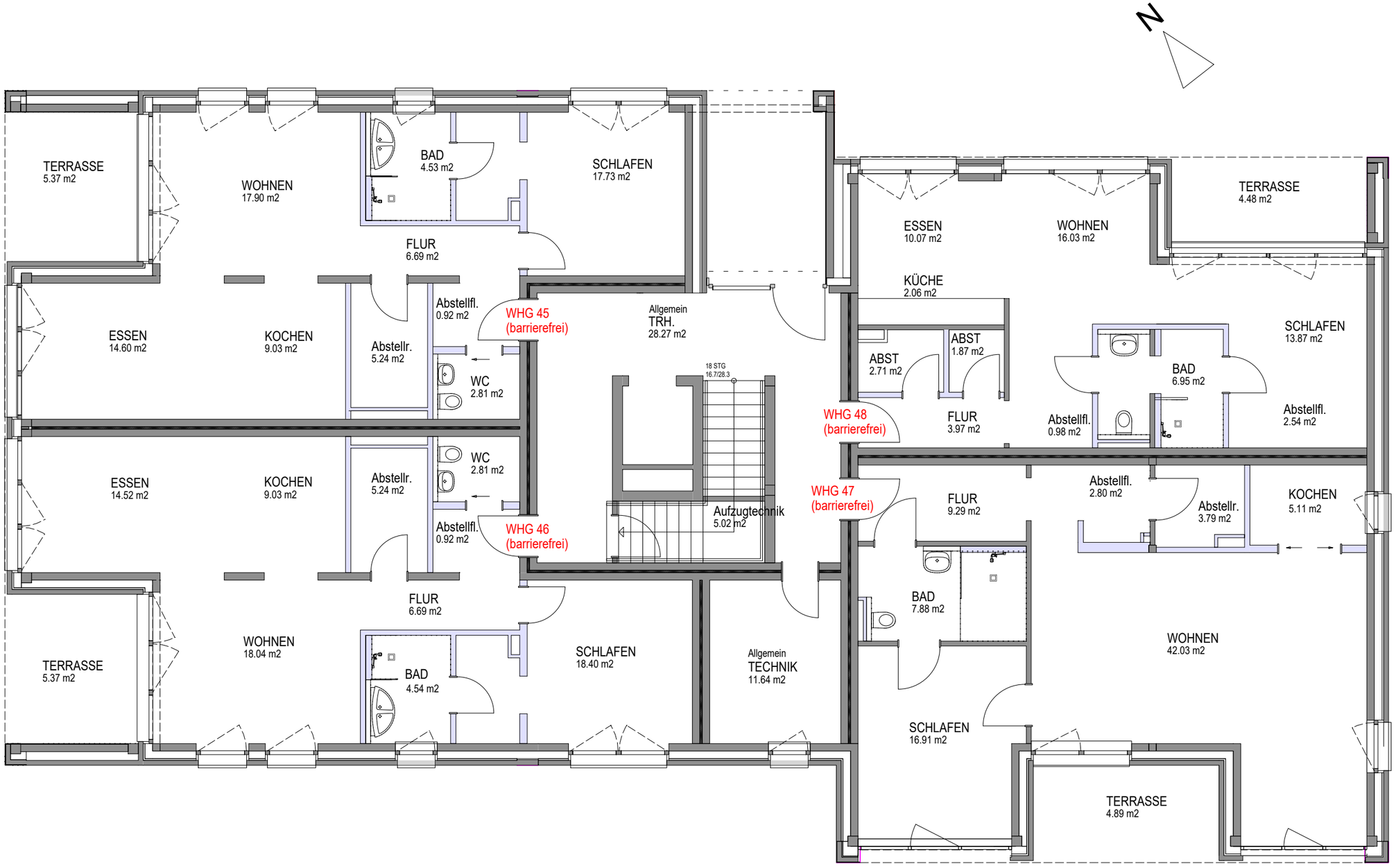

HAUS 6
ERDGESCHOSS